Vihdin kunnan maanomistus (rajattu)
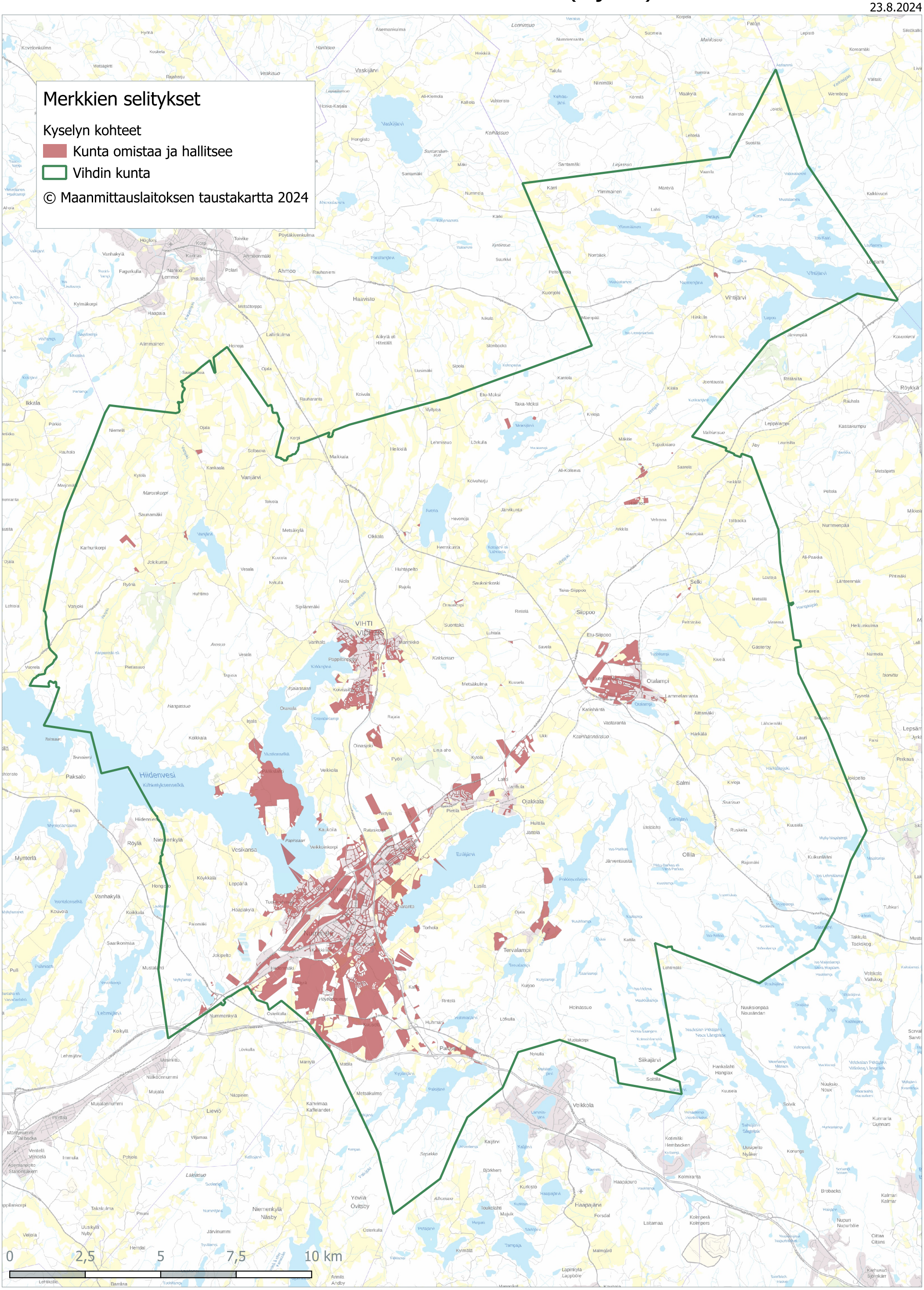
23.8.2024